THIS BUT'S FOR YOU!

TERRY PROMANE

1

Med/Up Swing ♩=160

A1 A2 T1 T2 B TP1 TP2 TP3 TP4 TP5 TB1 TB2 TB3 TB4 GTR PNO BASS DR.

mp

Flugel

A♭/B♭ G7sus Emaj9/G D/C Bmaj7 F7sus C#7sus E13sus Gmaj9

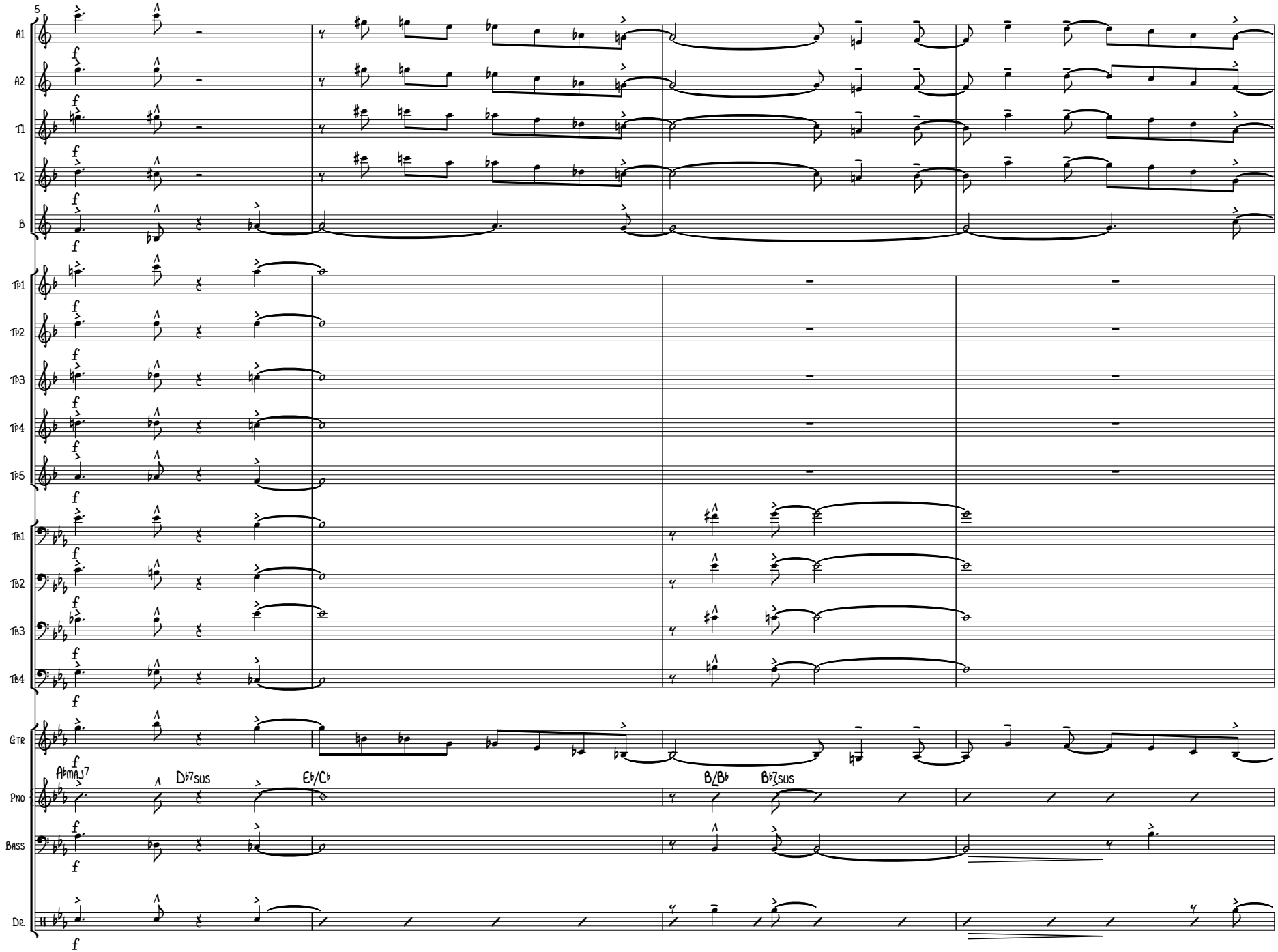
5
A1
A2
T1
T2
B
TP1
TP2
TP3
TP4
TP5
TB1
TB2
TB3
TB4
GTR
PNO
BASS
DR.
f
A♭MAJ7
D♭7SUS
E♭/C♭
B/B♭
B♭7SUS

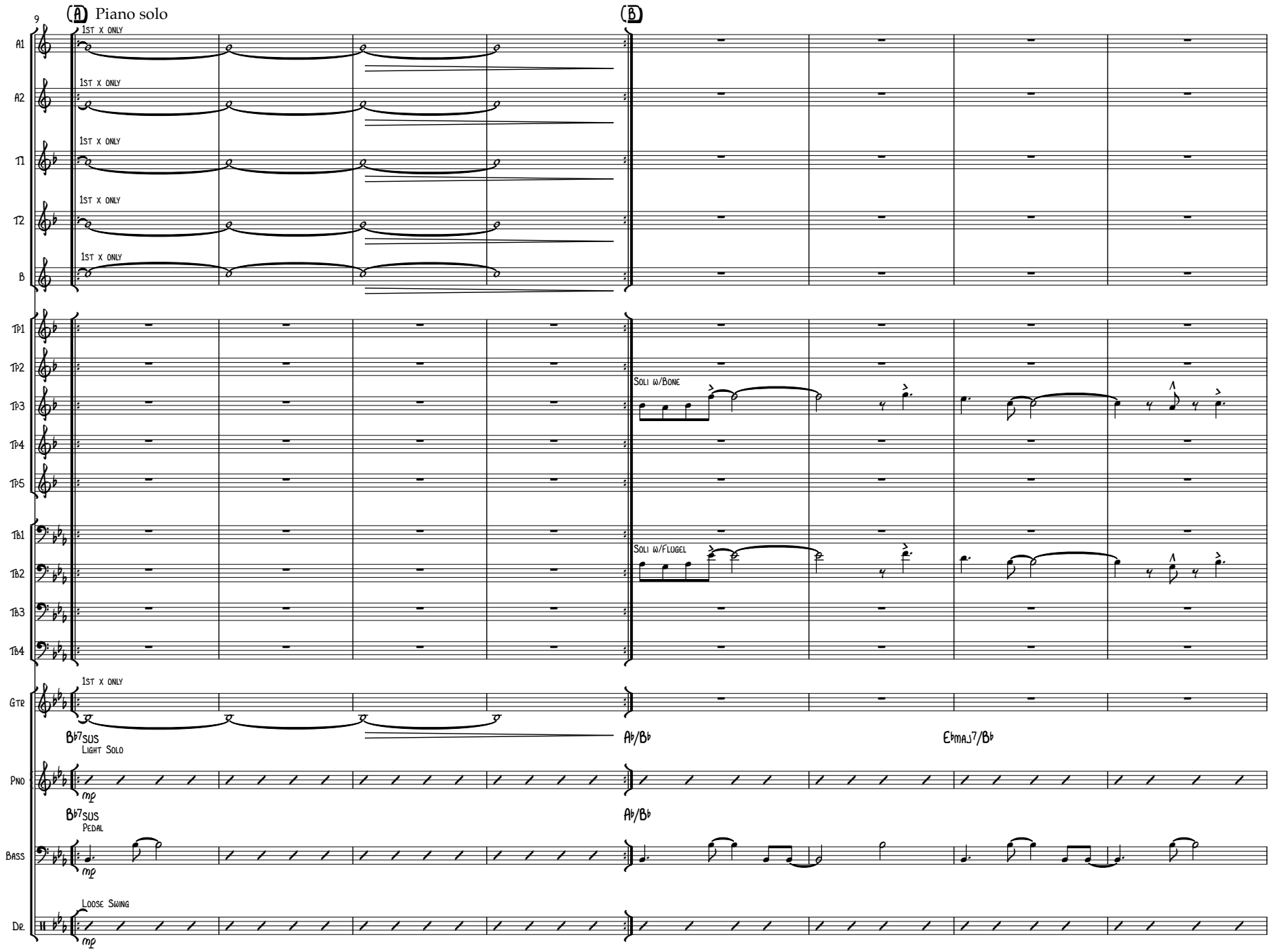
9
(A) Piano solo
(B)
A1
A2
T1
T2
B
1st x only
TP1
TP2
TP3
TP4
TP5
Soli w/Bone
TB1
TB2
TB3
TB4
Soli w/Flugel
Gtr
Bb7sus
Ab/Bb
Ebmaj7/Bb
Pno
Light Solo
mp
Bass
Pedal
Dr.
Loose Swing

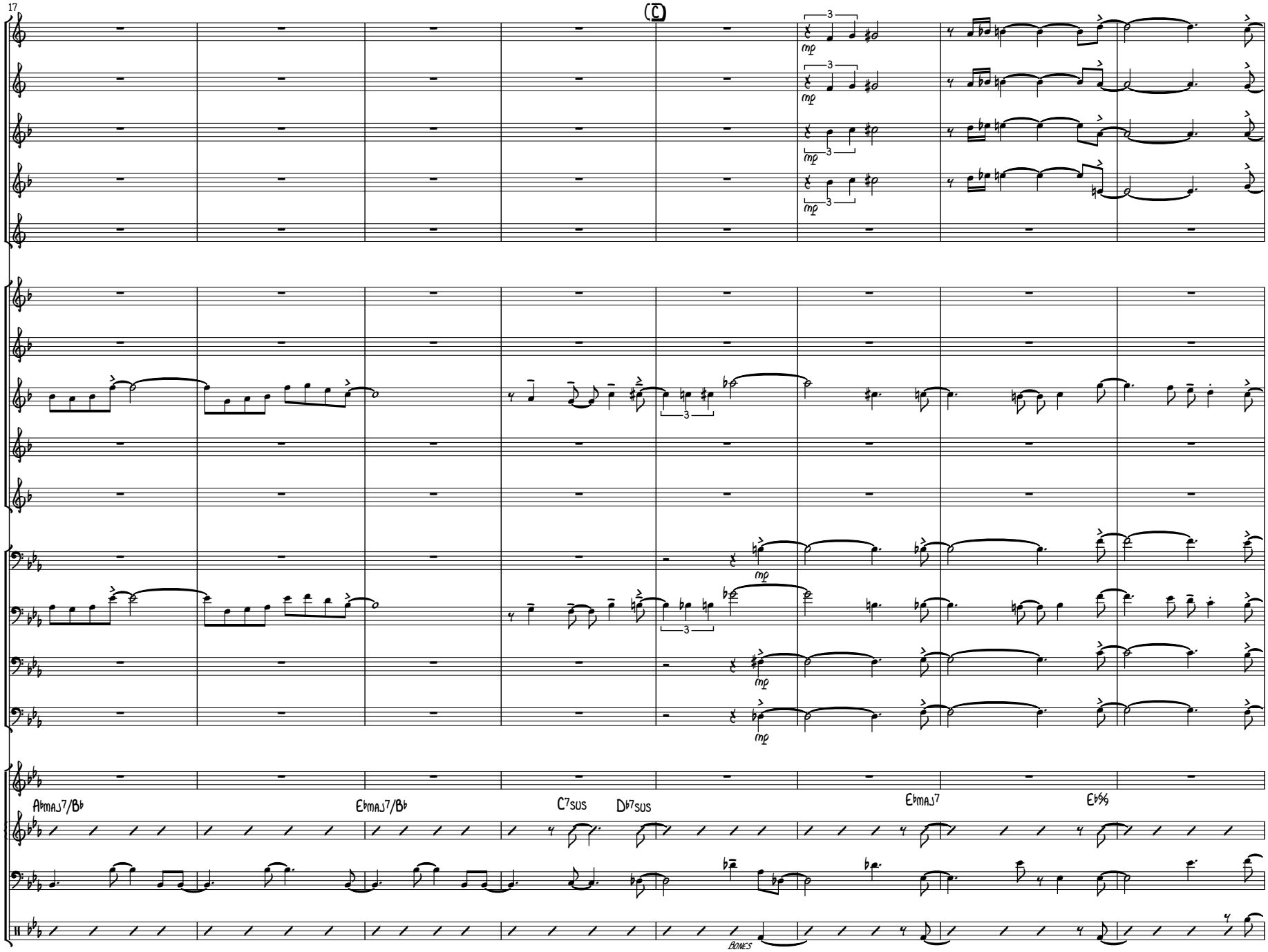
17
C
A1
A2
T1
T2
B
TP1
TP2
TP3
TP4
TP5
TB1
TB2
TB3
TB4
GTR
PNO
BASS
DR.
mp
3
A♭maj7/B♭
E♭maj7/B♭
C7sus
D♭7sus
E♭maj7
E♭6/9
BONES

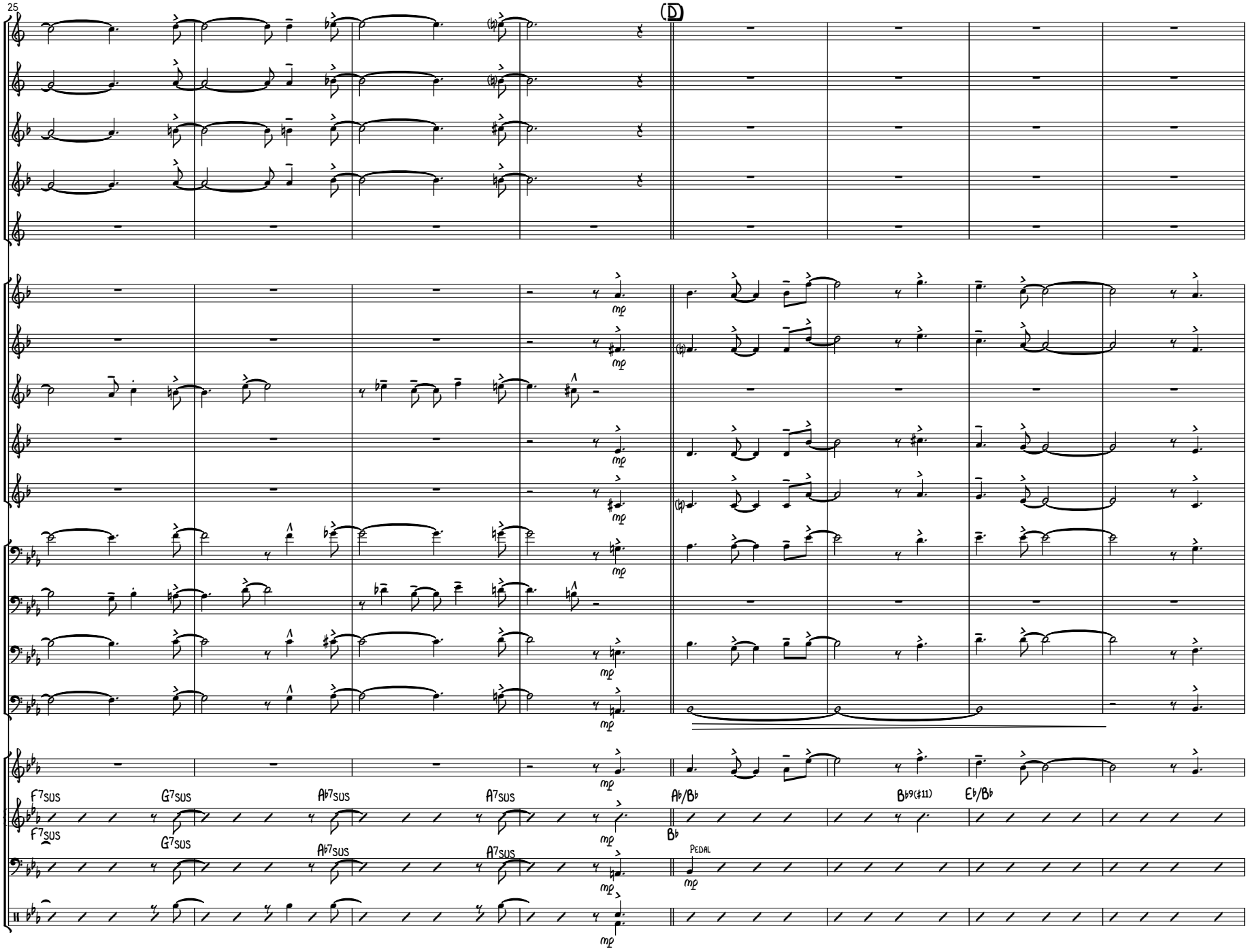
25
D
A1
A2
T1
T2
B
TP1
TP2
TP3
TP4
TP5
TB1
TB2
TB3
TB4
GTR
PNO
BASS
DR.
mp
F7SUS
G7SUS
A♭7SUS
A7SUS
A♭/B♭
B♭9(♯11)
E♭/B♭
B♭
PEDAL