The Test

Composed & Arranged By: Christian Overton

12/8 Feel

♩.=120

A

Alto 1
Alto 2
Tenor 1
Tenor 2
Bari
Trumpet 1
Trumpet 2
Trumpet 3
Trumpet 4
Trombone 1
Trombone 2
Trombone 3
Bass Trombone
Electric Guitar
Piano
Bass
Drum Set

Improvise on high G or play this rhythm

Keep going...

Play on side of drum

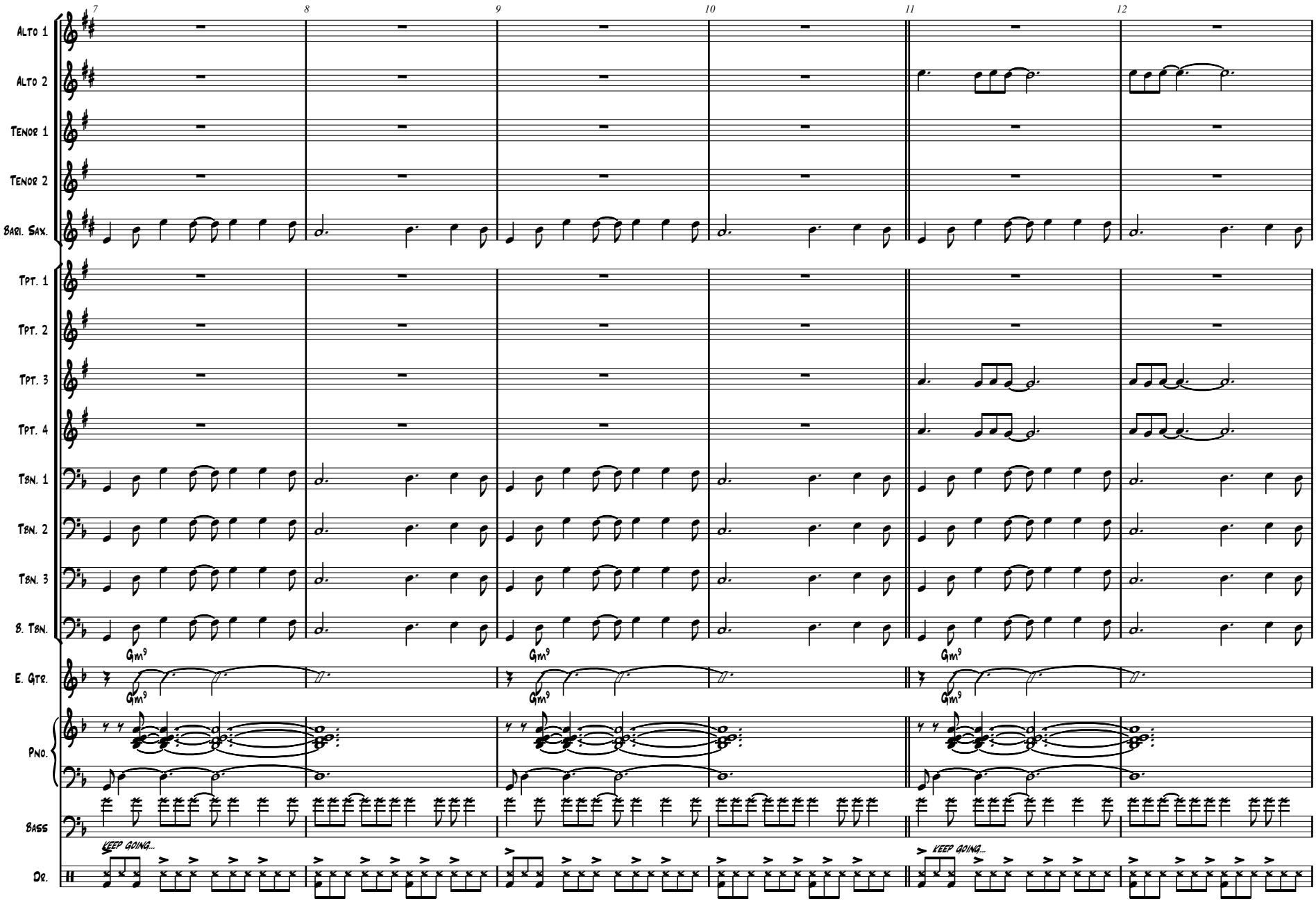
7
8
9
10
11
12
Alto 1
Alto 2
Tenor 1
Tenor 2
Bari. Sax.
Tpt. 1
Tpt. 2
Tpt. 3
Tpt. 4
Tbn. 1
Tbn. 2
Tbn. 3
B. Tbn.
E. Gtr.
Gm9
Pno.
Bass
Dr.
KEEP GOING...

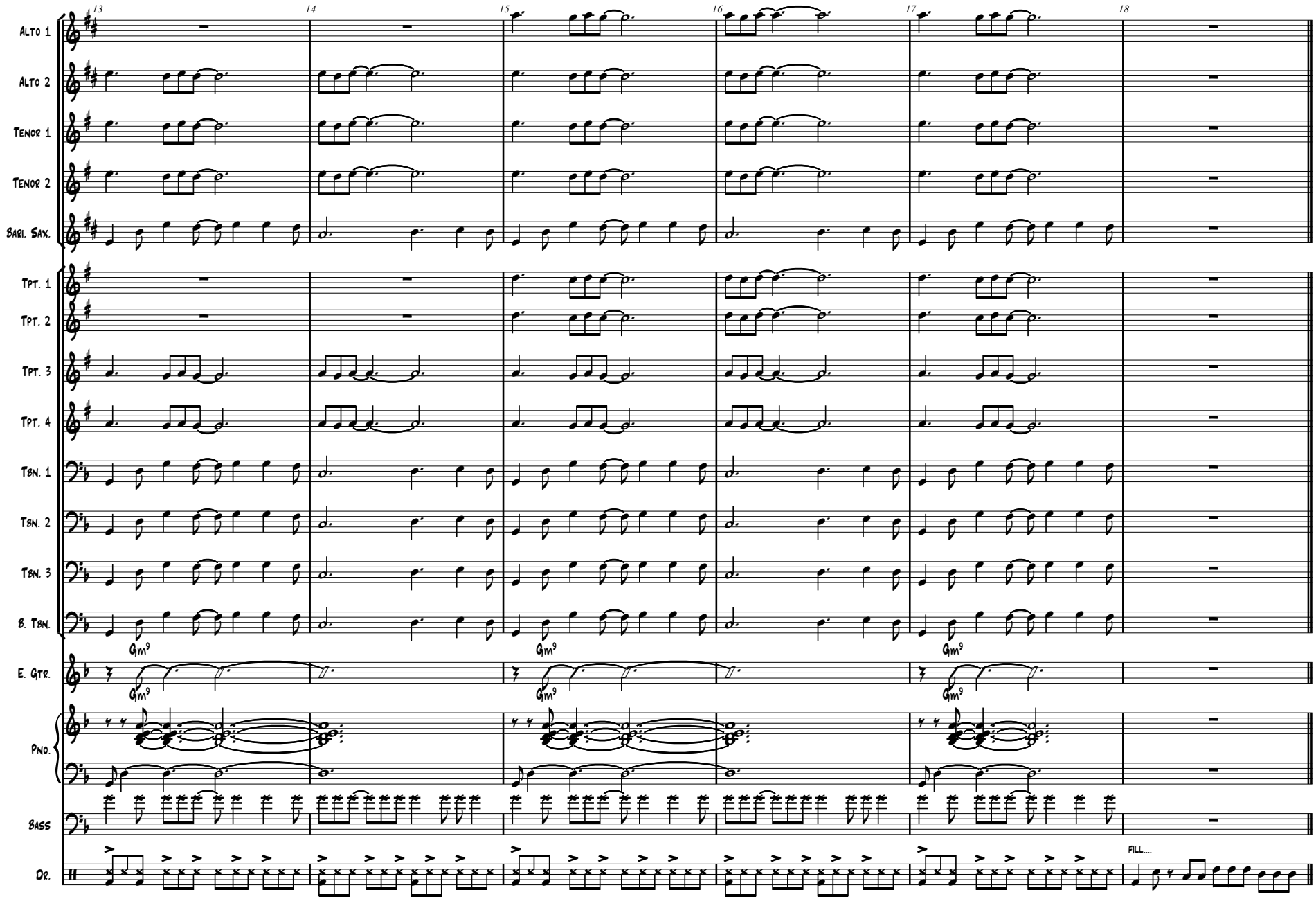
13
14
15
16
17
18
Alto 1
Alto 2
Tenor 1
Tenor 2
Bari. Sax.
Tpt. 1
Tpt. 2
Tpt. 3
Tpt. 4
Tbn. 1
Tbn. 2
Tbn. 3
B. Tbn.
E. Gtr.
Gm9
Pno.
Bass
Dr.
FILL....

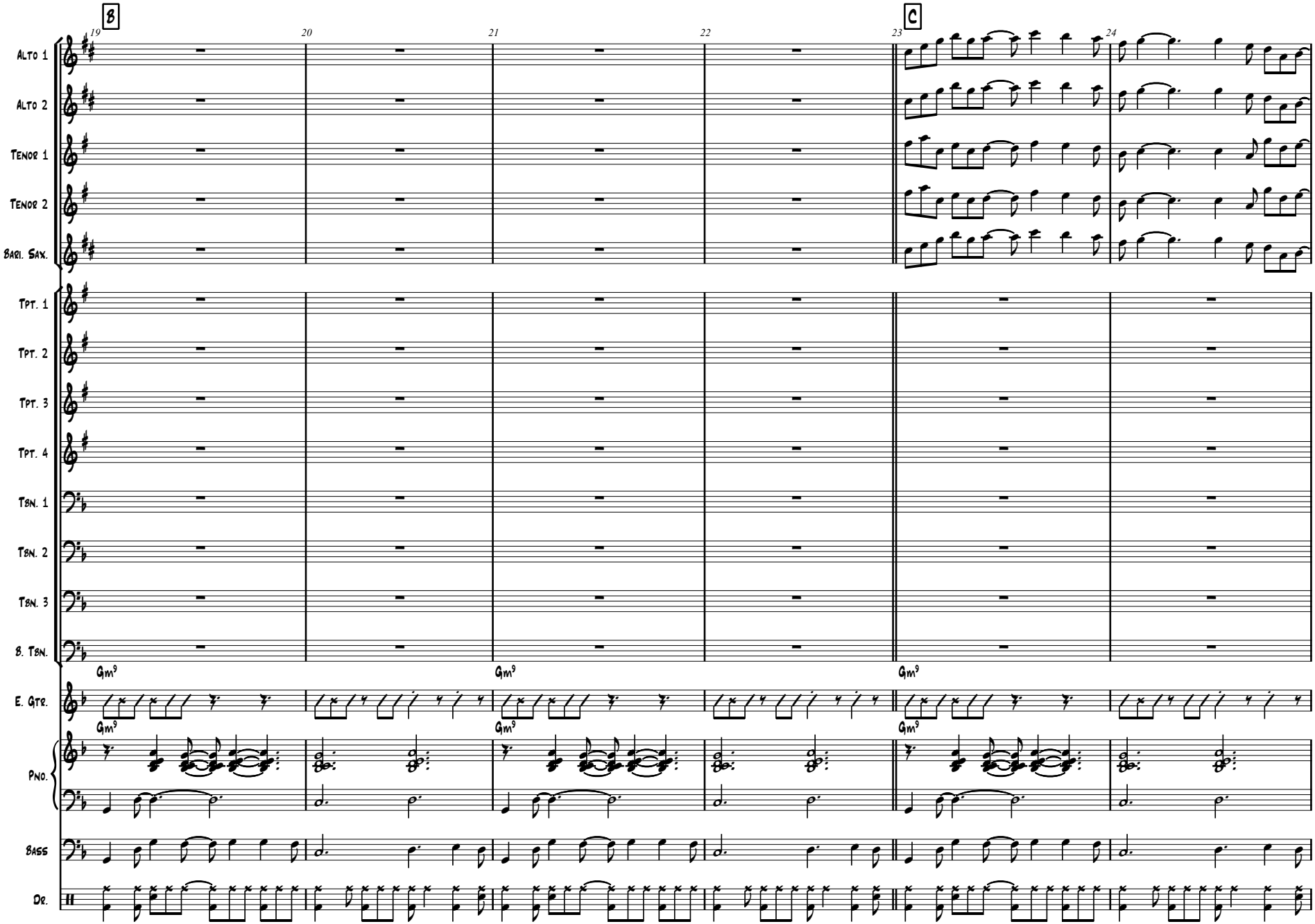
B
C
19
20
21
22
23
24
Alto 1
Alto 2
Tenor 1
Tenor 2
Bari. Sax.
Tpt. 1
Tpt. 2
Tpt. 3
Tpt. 4
Tbn. 1
Tbn. 2
Tbn. 3
B. Tbn.
E. Gtr.
Gm9
Pno.
Bass
Dr.

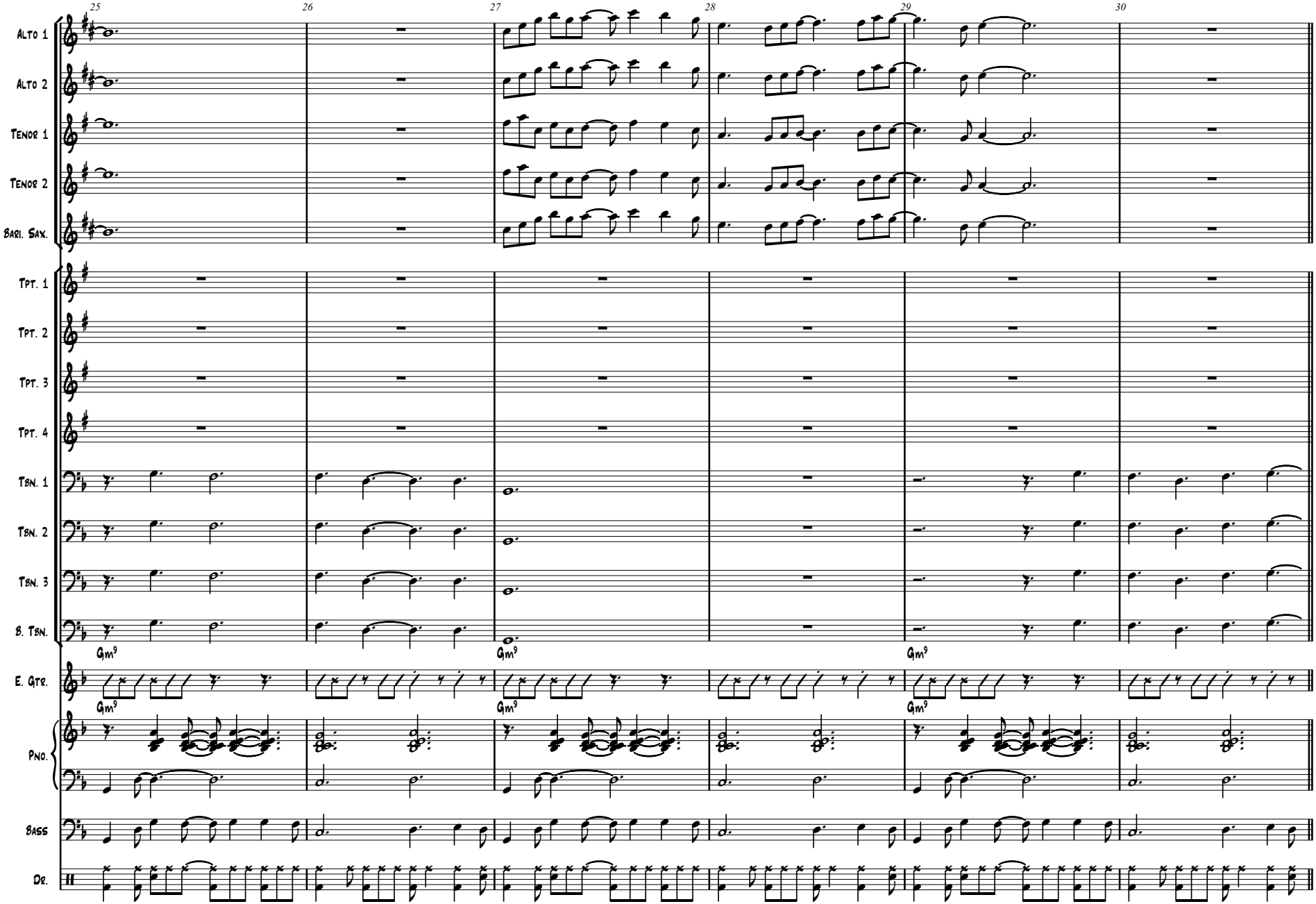
25
26
27
28
29
30
Alto 1
Alto 2
Tenor 1
Tenor 2
Bari. Sax.
Tpt. 1
Tpt. 2
Tpt. 3
Tpt. 4
Tbn. 1
Tbn. 2
Tbn. 3
B. Tbn.
Gm9
E. Gtr.
Pno.
Bass
Dr.