Moatfield Shuffle

Tom Richards

Swing

126 bpm

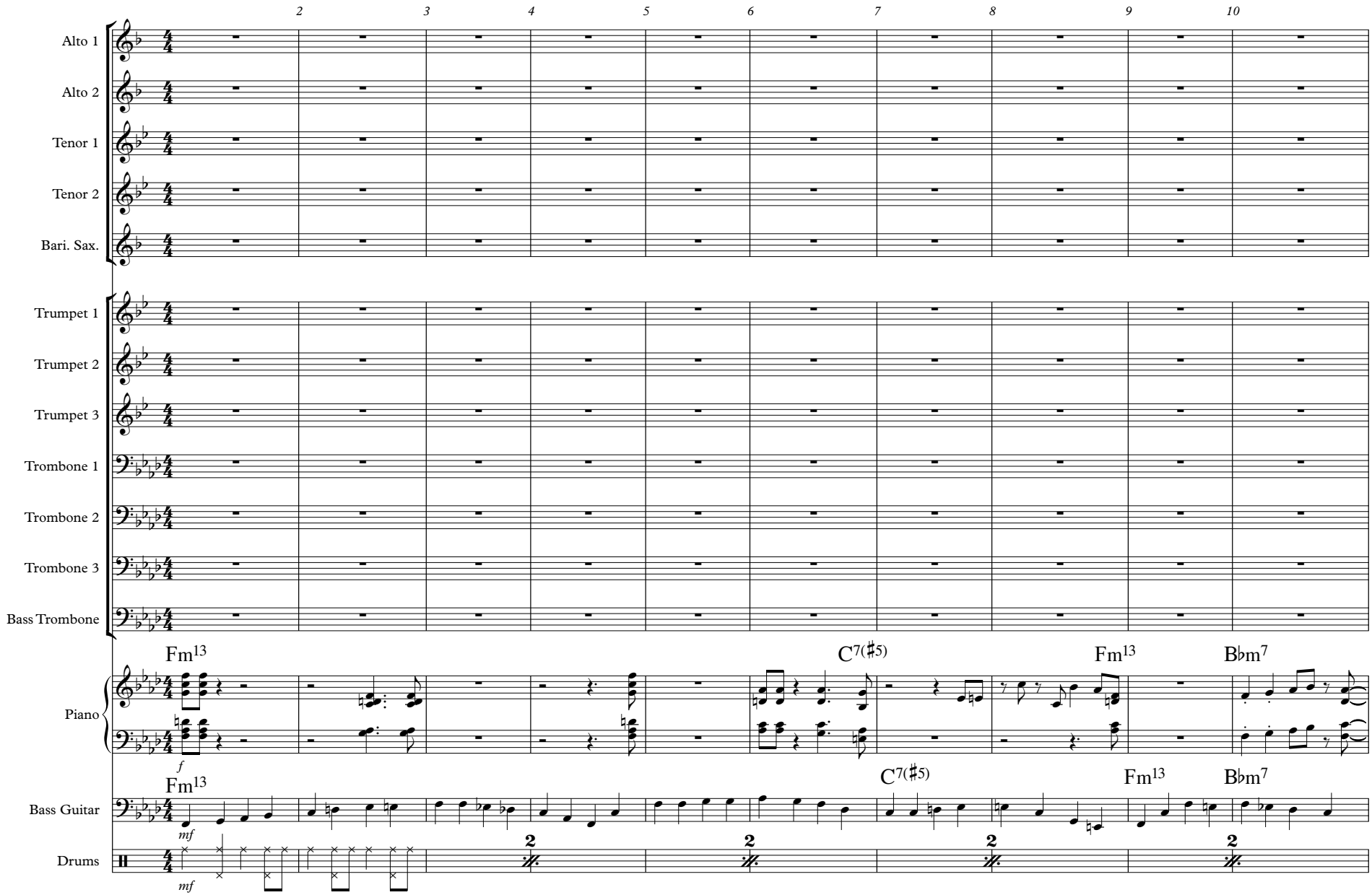

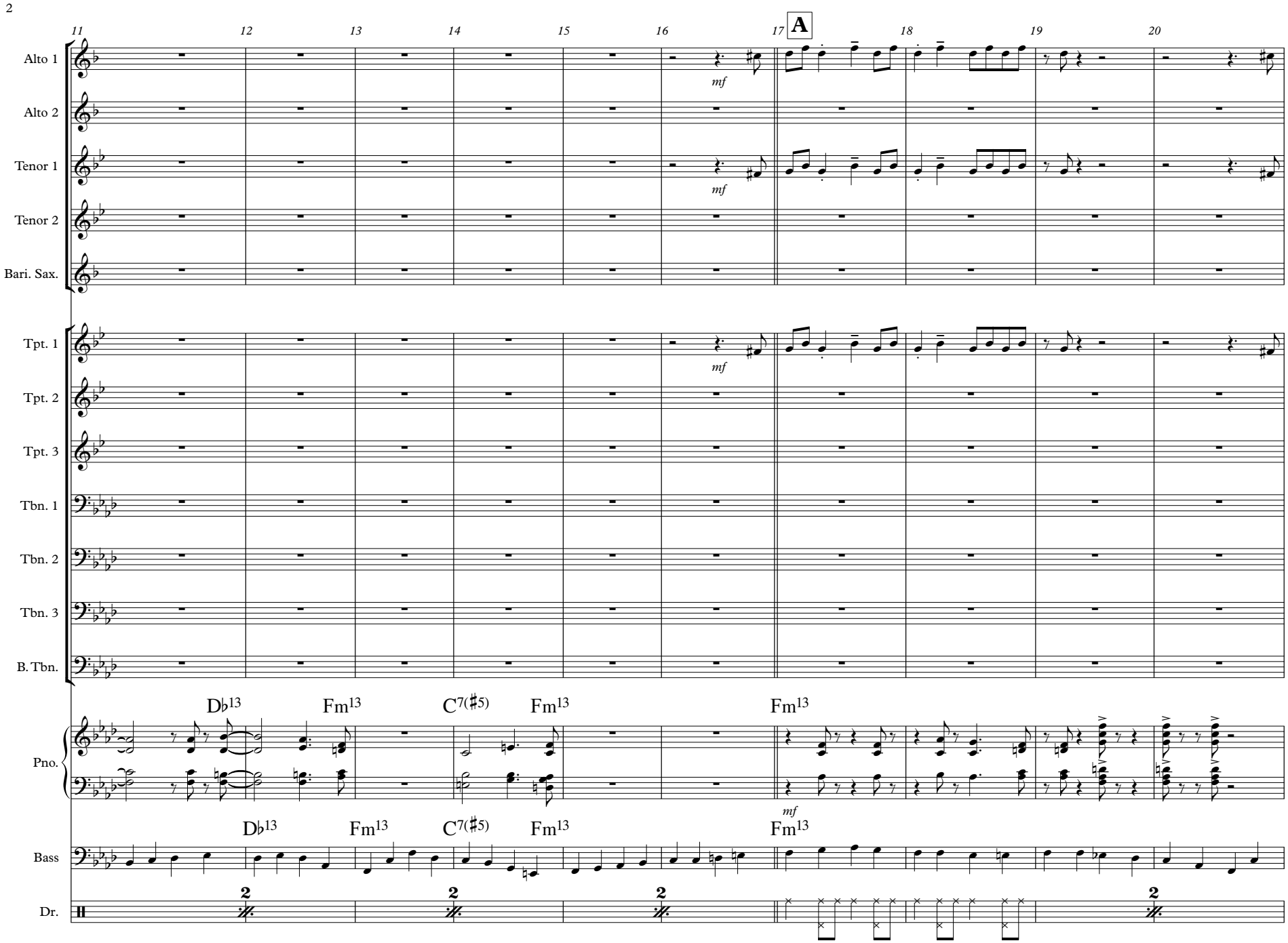
11
12
13
14
15
16
17
A
18
19
20
Alto 1
Alto 2
Tenor 1
Tenor 2
Bari. Sax.
mf
Tpt. 1
Tpt. 2
Tpt. 3
Tbn. 1
Tbn. 2
Tbn. 3
B. Tbn.
Pno.
D♭13
Fm13
C7(♯5)
Fm13
Fm13
mf
Bass
Dr.

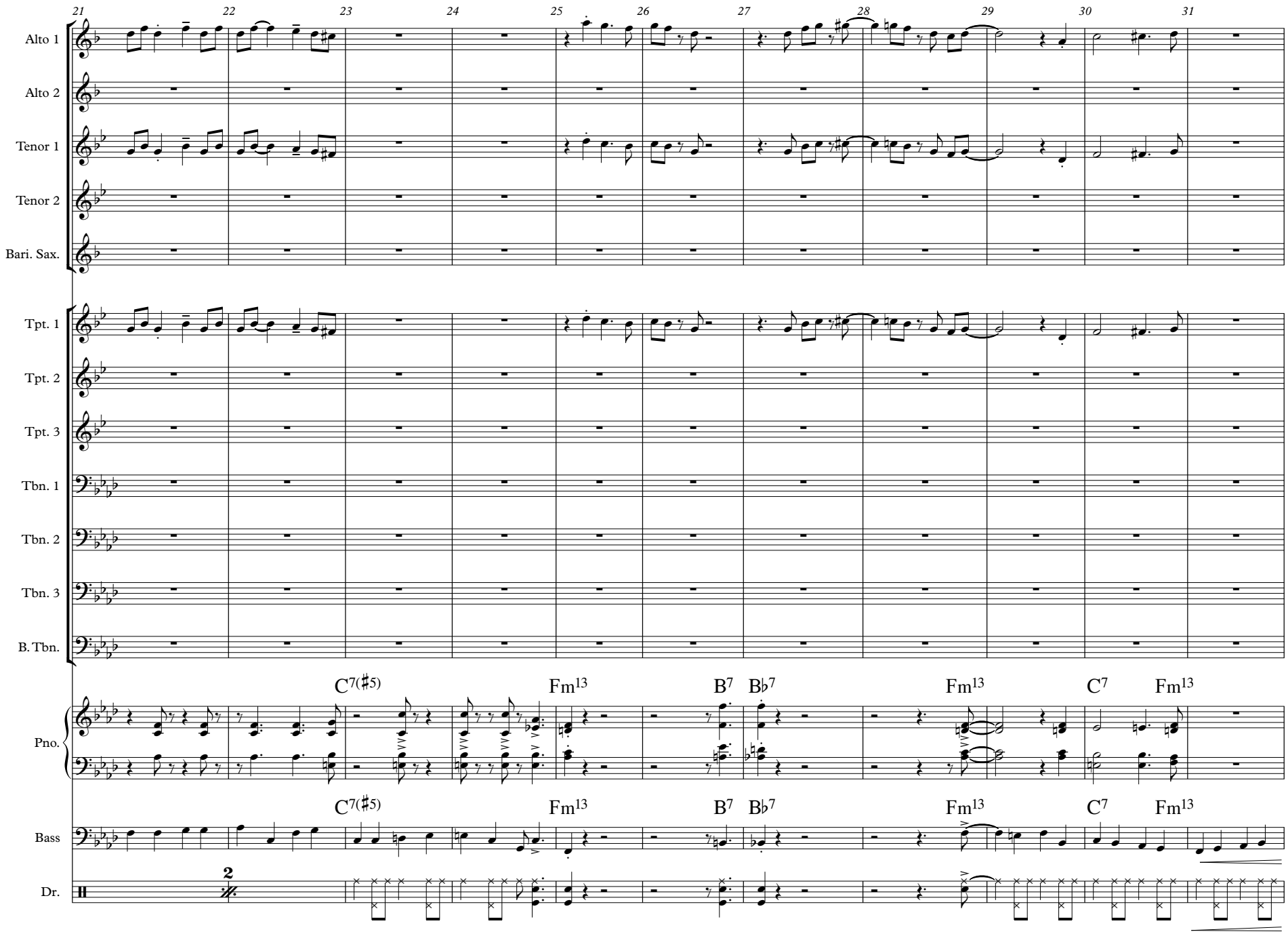
21
22
23
24
25
26
27
28
29
30
31
Alto 1
Alto 2
Tenor 1
Tenor 2
Bari. Sax.
Tpt. 1
Tpt. 2
Tpt. 3
Tbn. 1
Tbn. 2
Tbn. 3
B. Tbn.
Pno.
Bass
Dr.
C7(♯5)
Fm13
B7
B♭7
Fm13
C7
Fm13
C7(♯5)
Fm13
B7
B♭7
Fm13
C7
Fm13
2

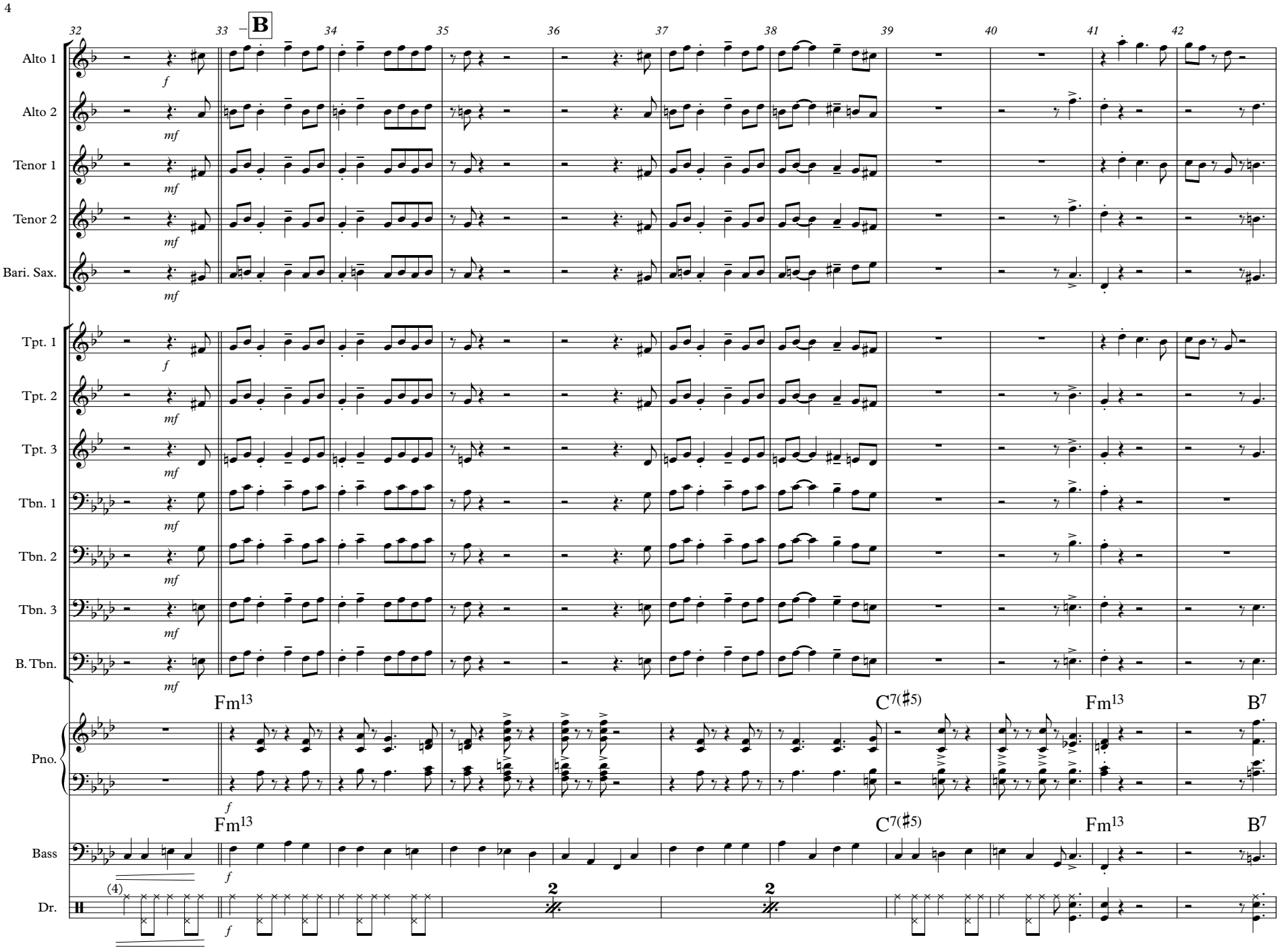
32
33
B
34
35
36
37
38
39
40
41
42
Alto 1
Alto 2
Tenor 1
Tenor 2
Bari. Sax.
Tpt. 1
Tpt. 2
Tpt. 3
Tbn. 1
Tbn. 2
Tbn. 3
B. Tbn.
Pno.
Bass
Dr.
f
mf
Fm13
C7(♯5)
Fm13
B7
(4)
2

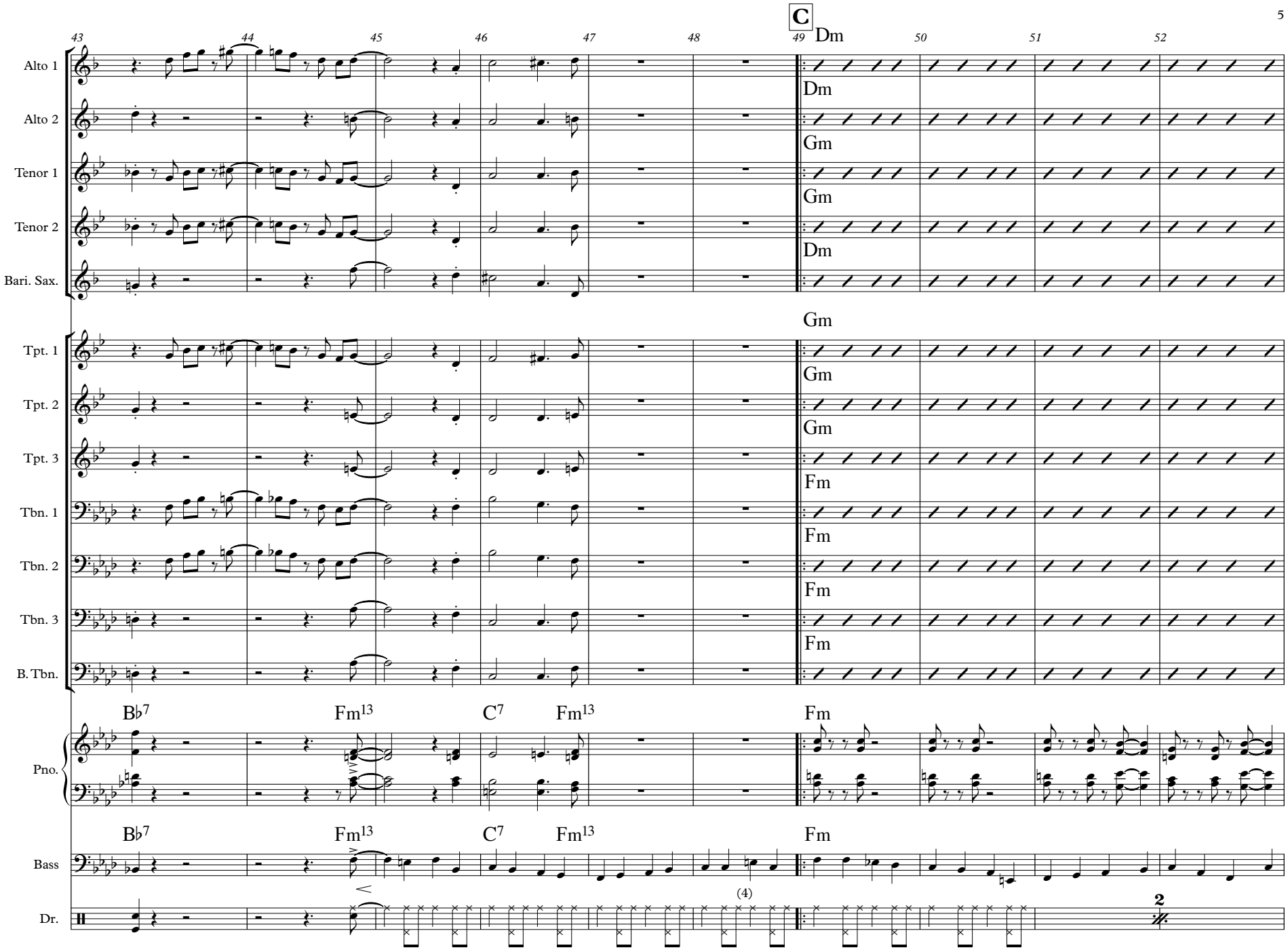
C
43
44
45
46
47
48
49
50
51
52
Alto 1
Alto 2
Tenor 1
Tenor 2
Bari. Sax.
Tpt. 1
Tpt. 2
Tpt. 3
Tbn. 1
Tbn. 2
Tbn. 3
B. Tbn.
Pno.
Bass
Dr.
Dm
Gm
Fm
B♭7
Fm13
C7
(4)
2